

Saxophone Scale Study Guide

Edition 1

Joshua Mlodzianowski

C Major 5 note pattern

9 note pattern

35 C Major Scale

38 C Major 3rds

40

43 C Major 4ths

45

47 C Major 5ths

49

51 C Major Dominant 7th Scale

54 C Major Scale with altissimo G

57 C Major Arpeggio

59 C Major Arpeggio Pattern

65 C Major Arpeggio altissimo G and C

70

72 C Major Arpeggio pattern in groups of 3

78 C Major scale and arpeggio sequence

82

85 C Major 7th chord pattern

90

95

F Major
5 note pattern

98

101

104

106

108

9 note pattern

109

113

117

121

F Major Scale

123

126 F Major 3rds

128

131 F Major 4ths

133

135 F Major 5ths

137

139 F Major Dominant 7th Scale

142 F Major Scale with altissimo G

145 F Major Arpeggio

147 F Major Arpeggio Pattern

152 F Major Arpeggio altissimo A and C

155

158 F Major Arpeggio in groups of 3

164 F Major scale and arpeggio sequence

168

171 F Major 7th chord pattern

176

181

G Major
5 note pattern

184

187

190

192

9 note pattern

194

198

202

G Major Scale

206

G Major 3rds

209

211

214 G Major 4ths

216

218 G Major 5ths

220

222 G Major Dominant 7th Scale

225 G Major Scale with altissimo G

228 G Major Arpeggio

230 G Major Arpeggio Pattern

235 G Major Arpeggio altissimo G and B

239

242 G Major Arpeggio in groups of 3

248 G Major scale and arpeggio sequence

This exercise is in treble clef with a key signature of one sharp (F#) and a 4/4 time signature. It spans four measures. The first measure contains the G major scale (G, A, B, C, D, E, F#, G) in eighth notes. The second measure contains the G major scale in descending eighth notes. The third and fourth measures each contain a sequence of four G major triads (G, B, D) in eighth notes.

252

255 G Major 7th chord pattern

This exercise is in treble clef with a key signature of one sharp (F#). It consists of five measures, each containing a G major 7th chord (G, B, D, F#) in eighth notes. The first four measures are in a rhythmic pattern of eighth notes, while the fifth measure is a whole note.

260

265

Bb Major
5 note pattern

269

272

275

278

280

282

9 note pattern

284

288

292

296

300

304

306 Bb Major Scale

309 Bb Major 3rds

311

314 Bb Major 4ths

316

318 Bb Major 5ths

320

322 Bb Major Dominant 7th Scale

324 Bb Major Scale with altissimo G

327 Bb Major Arpeggio

330 Bb Major Arpeggio Pattern

333

336 Bb Major Arpeggio altissimo Bb and D

340

344 Bb Major Arpeggio in groups of 3

350 Bb Major major scale and arpeggio sequence

354

357 Bb Major 7th chord pattern

362

367

D Major
5 note pattern

370

373

376

378

380

382

9 note pattern

383

387

391

395

399

401 D Major Scale

404 D Major 3rds

406

409 D Major 4ths

411

413 D Major 5ths

415

417 D Major Dominant 7th Scale

420 D Major Scale with altissimo G

423 D Major Arpeggio

D Major Arpeggio Pattern

425

D Major Arpeggio altissimo A and D

430

434

D Major Arpeggio in groups of 3

438

D Major scale and arpeggio sequence

443

447

D Major 7th chord pattern

450

455

460

495 Eb Major 3rds

497

500 Eb Major 4ths

502

504 Eb Major 5ths

506

508 Eb Major Dominant 7th Scale

511 Eb Major Scale with altissimo G

514 Eb Major Arpeggio

516 Eb Major Arpeggio Pattern

Eb Major Arpeggio altissimo G
and Bb

521

525

528

Eb Major Arpeggio in groups of 3

534

Eb Major scale and arpeggio sequence

538

541

Eb Major 7th chord pattern

546

551

555 A Major
5 note pattern

558

560

562

564 9 note pattern

568

572

574 A Major Scale

577 A Major 3rds

579

582 A Major 4ths

584

586 A Major 5ths

588

590 A Major Dominant 7th Scale

593 A Major Scale with altissimo G

596 A Major Arpeggio

599 A Major Arpeggio Pattern

604 A Major Arpeggio altissimo A and C#

608

611 A Major Arpeggio in groups of 3

617 A Major scale and arpeggio sequence

621

624 A Major 7th chord pattern

629

634

637 Ab Major
5 note pattern

640

642

644

646 9 note pattern

650

654

656 Ab Major Scale

659 Ab Major 3rds

661

664 Ab Major 4ths

666

668 Ab Major 5ths

670

672 Ab Major Dominant 7th Scale

675 Ab Major Scale with altissimo G

678 Ab Major Arpeggio

681 Ab Major Arpeggio Pattern

Ab Major Arpeggio altissimo Ab and C

686

689

Ab Major Arpeggio in groups of 3

693

Ab Major scale and arpeggio sequence

699

703

Ab Major 7th chord pattern

706

711

716

E Major
5 note pattern

719

722

725

727

729

9 note pattern

731

735

739

743

E Major Scale

747

750 E Major 3rds

752

755 E Major 4ths

757

759 E Major 5ths

761

763 E Major Dominant 7th Scale

766 E Major Scale with altissimo G

769 E Major Arpeggio

772 E Major Arpeggio Pattern

E Major Arpeggio altissimo G#
and B

777

781

784 E Major Arpeggio in groups of 3

790 E Major scale and arpeggio sequence

793

797 E Major 7th chord pattern

802

807

Db Major
5 note pattern

811

814

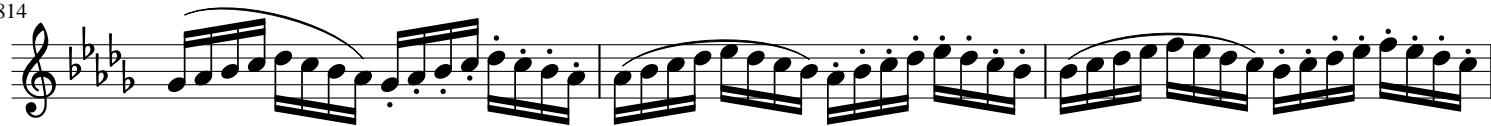

817

819

821

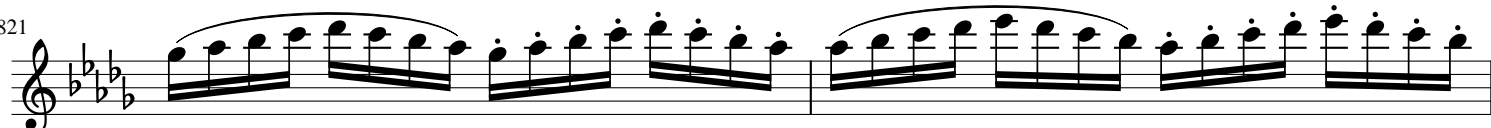

823

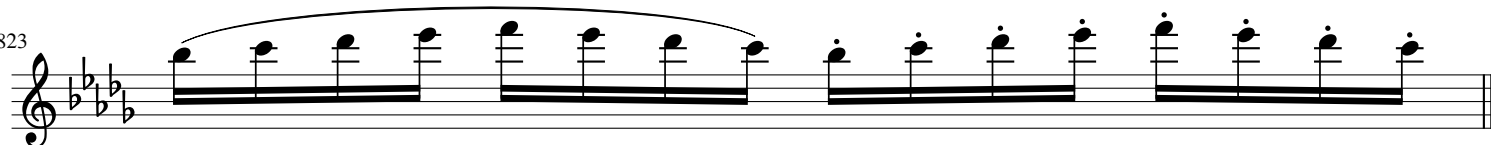

9 note pattern

824

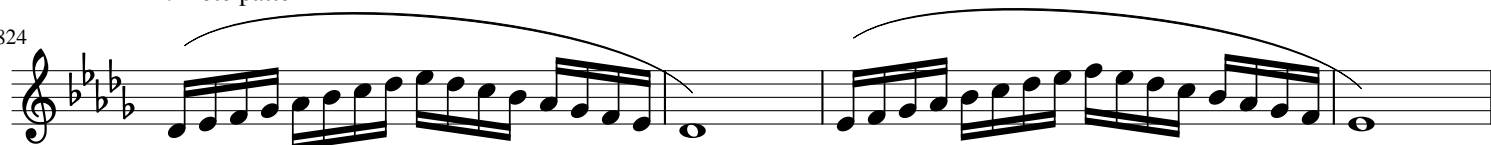

828

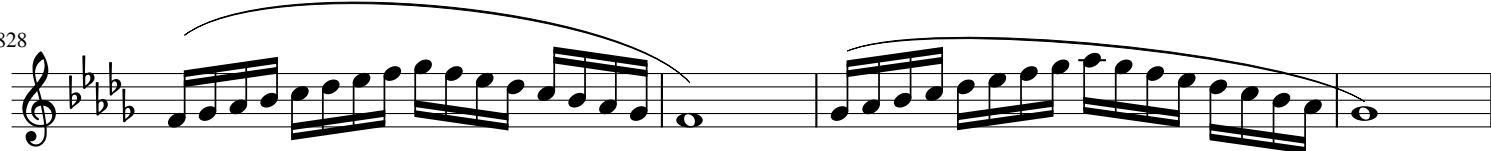

832

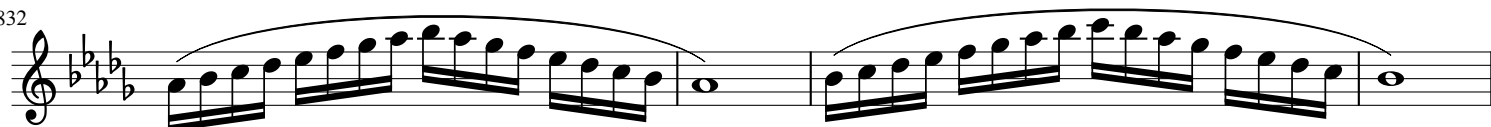

836

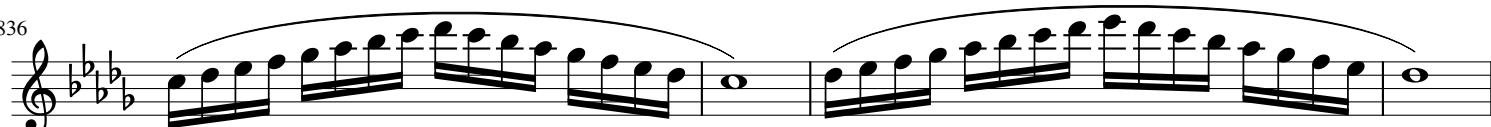

840

842 Db Major Scale

845 Db Major 3rds

847

850 Db Major 4ths

852

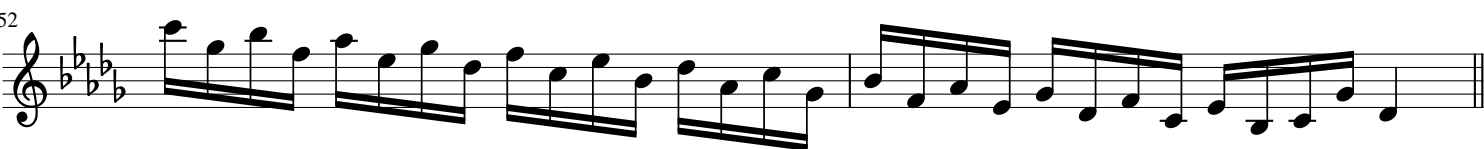

854 Db Major 5ths

856

858 Db Major Dominant 7th Scale

861 Db Major Scale with altissimo Ab

864 Db Major Arpeggio

866 Db Major Arpeggio Pattern

871 Db Major Arpeggio altissimo Ab and Db

875

878 Db Major Arpeggio in groups of 3

883 Db Major scale and arpeggio sequence

886

890 Db Major 7th chord pattern

895

900

B Major
5 note pattern

904

907

910

913

916

918

9 note pattern

919

923

927

931

935

939

941 B Major Scale

944 B Major 3rds

946

949 B Major 4ths

951

953 B Major 5ths

955

957 B Major Dominant 7th Scale

959 B Major Scale with altissimo G#

962 B Major Arpeggio

965 B Major Arpeggio Pattern

968

971 B Major Arpeggio altissimo B and D# and D#

975

979 B Major Arpeggio in groups of 3

984 Bb Major scale and arpeggio sequence

987

991 Bb Major 7th chord pattern

996

1001

Gb Major
5 note pattern

1005

1008

1010

1012

1014

9 note pattern

1015

1019

1023

Gb Major Scale

1027

1030 Gb Major 3rds

1032

1035 Gb Major 4ths

1037

1039 Gb Major 5ths

1041

1043 Gb Major Dominant 7th Scale

1046 Gb Major Scale with altissimo Ab

1049 Gb Major Arpeggio

1051 Gb Major Arpeggio Pattern

Gb Major Arpeggio altissimo Bb
and Dd

1056

1060

Gb Major Arpeggio in groups of 3

1064

Gb Major scale and arpeggio sequence

1070

1073

Gb Major 7th chord pattern

1077

1082

1087

F# Major
5 note pattern

1091

1094

1097

1099

1101

9 note pattern

1102

1106

1110

1114

F# Major Scale

1116

1119 F# Major 3rds

1121

1124 F# Major 4ths

1126

1128 F# Major 5ths

1130

1132 F# Major Dominant 7th Scale

1135 F# Major Scale with altissimo G#

1138 F# Major Arpeggio

1141 F# Major Arpeggio Pattern

F# Major Arpeggio altissimo A#
and C#

1146

1149

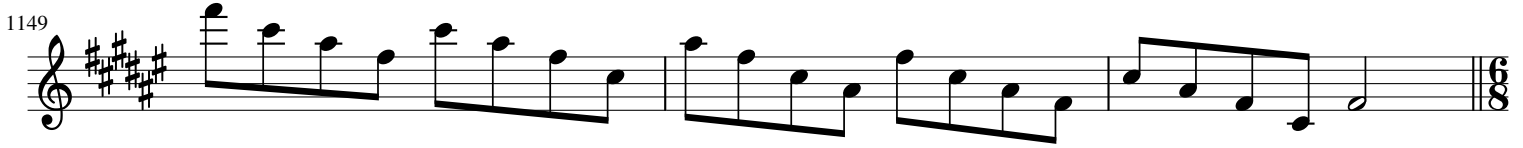

F# Major Arpeggio in groups of 3

1152

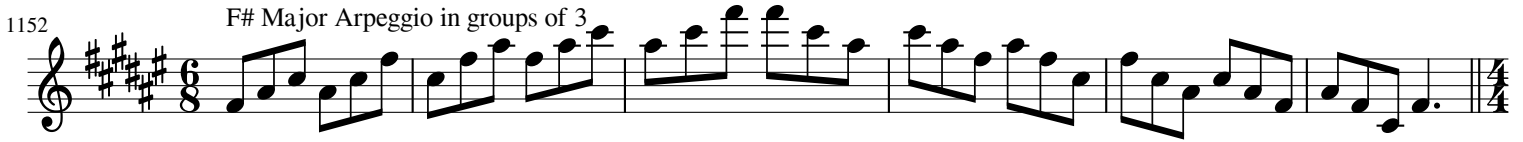

F# Major scale and arpeggio sequence

1158

1161

F# Major 7th chord pattern

1165

1170

1175

1178 Cb Major 5 note pattern

9 note pattern

1212 Cb Major Scale

1215 Cb Major 3rds

1217

1220 Cb Major 4ths

1222

1224 Cb Major 5ths

1226

1228 Cb Major Dominant 7th Scale

1231 Cb Major Scale with altissimo Ab

1234 Cb Major Arpeggio

Cb Major Arpeggio Pattern

1237

Cb Major Arpeggio altissimo
Cb

1243

1247

Cb Major Arpeggio in groups of 3

1250

Cb Major scale and arpeggio sequence

1256

1259

Cb Major 7th chord pattern

1263

1268

1272

1276 C# Major 5 note pattern

1278

1281

1284

1286

1288

9 note pattern

1290

1294

1298

1302

1306

1310 C# Major Scale

1313 C# Major 3rds

1315

1318 C# Major 4ths

1320

1322 C# Major 5ths

1324

1326 C# Major Dominant 7th Scale

1329 C# Major Scale with altissimo G#

1332 C# Major Arpeggio

C# Major Arpeggio Pattern

1335

C# Major Arpeggio altissimo
G# and C#

1341

1345

C# Major Arpeggio in groups of 3

1348

C# Major scale arpeggio sequence

1354

1357

C# Major 7th chord pattern

1361

1366

1370

1374 C Minor 5 note pattern

9 note pattern

1408 C Minor Scale

1411 C Minor 3rds

1413

1416 C Minor 4ths

1418

1420 C Minor 5ths

1422

1424 C Dorian Scale

1427 C Minor Scale with altissimo G

1430 C Minor Arpeggio

C Minor Arpeggio Pattern

1432

C Minor Arpeggio altissimo G and C

1438

1442

C Minor Arpeggio in groups of 3

1445

C Minor scale arpeggio sequence

1451

1454

C Major 7th chord pattern

1458

1463

1467

F Minor
5 note pattern

1471

1474

1476

1478

1480

9 note pattern

1482

1486

1490

1494

F Minor Scale

1496

1499 F Minor 3rds

1501

1504 F Minor 4ths

1506

1508 F Minor 5ths

1510

1512 F Dorian Scale

1515 F Minor Scale with altissimo G

1516

1518 F Minor Arpeggio

1520 F Minor Arpeggio Pattern

1525 F Minor Arpeggio altissimo Ab and C

1528

1531 F Minor Arpeggio in groups of 3

1537 F Minor scale arpeggio sequence

1541

1544 F Minor 7th chord pattern

1549

1554

G Minor
5 note pattern

1557

1559

1561

1563

1565

9 note pattern

1567

1571

1575

G Minor Scale

1579

1580

1582 G Minor 3rds

This exercise consists of two measures of music. The first measure contains a series of eighth-note triplets: G4, Bb4, D5, G4, Bb4, D5, G4, Bb4, D5. The second measure contains a series of eighth-note triplets: G4, Bb4, D5, G4, Bb4, D5, G4, Bb4, D5. The key signature has two flats (Bb and Eb).

1584

This exercise consists of two measures of music. The first measure contains a series of eighth-note triplets: G4, Bb4, D5, G4, Bb4, D5, G4, Bb4, D5. The second measure contains a series of eighth-note triplets: G4, Bb4, D5, G4, Bb4, D5, G4, Bb4, D5. The key signature has two flats (Bb and Eb).

1587 G Minor 4ths

This exercise consists of two measures of music. The first measure contains a series of eighth-note triplets: G4, Bb4, D5, G4, Bb4, D5, G4, Bb4, D5. The second measure contains a series of eighth-note triplets: G4, Bb4, D5, G4, Bb4, D5, G4, Bb4, D5. The key signature has two flats (Bb and Eb).

1589

This exercise consists of two measures of music. The first measure contains a series of eighth-note triplets: G4, Bb4, D5, G4, Bb4, D5, G4, Bb4, D5. The second measure contains a series of eighth-note triplets: G4, Bb4, D5, G4, Bb4, D5, G4, Bb4, D5. The key signature has two flats (Bb and Eb).

1591 G Minor 5ths

This exercise consists of two measures of music. The first measure contains a series of eighth-note triplets: G4, Bb4, D5, G4, Bb4, D5, G4, Bb4, D5. The second measure contains a series of eighth-note triplets: G4, Bb4, D5, G4, Bb4, D5, G4, Bb4, D5. The key signature has two flats (Bb and Eb).

1593

This exercise consists of two measures of music. The first measure contains a series of eighth-note triplets: G4, Bb4, D5, G4, Bb4, D5, G4, Bb4, D5. The second measure contains a series of eighth-note triplets: G4, Bb4, D5, G4, Bb4, D5, G4, Bb4, D5. The key signature has two flats (Bb and Eb).

1595 G Dorian Scale

This exercise consists of three measures of music. The first measure contains a series of eighth-note triplets: G4, Bb4, D5, G4, Bb4, D5, G4, Bb4, D5. The second measure contains a series of eighth-note triplets: G4, Bb4, D5, G4, Bb4, D5, G4, Bb4, D5. The third measure contains a series of eighth-note triplets: G4, Bb4, D5, G4, Bb4, D5, G4, Bb4, D5. The key signature has two flats (Bb and Eb).

1598 G Minor Scale with altissimo G

This exercise consists of two measures of music. The first measure contains a series of eighth-note triplets: G4, Bb4, D5, G4, Bb4, D5, G4, Bb4, D5. The second measure contains a series of eighth-note triplets: G4, Bb4, D5, G4, Bb4, D5, G4, Bb4, D5. The key signature has two flats (Bb and Eb).

1599

This exercise consists of two measures of music. The first measure contains a series of eighth-note triplets: G4, Bb4, D5, G4, Bb4, D5, G4, Bb4, D5. The second measure contains a series of eighth-note triplets: G4, Bb4, D5, G4, Bb4, D5, G4, Bb4, D5. The key signature has two flats (Bb and Eb).

1601 G Minor Arpeggio

This exercise consists of two measures of music. The first measure contains a series of eighth-note triplets: G4, Bb4, D5, G4, Bb4, D5, G4, Bb4, D5. The second measure contains a series of eighth-note triplets: G4, Bb4, D5, G4, Bb4, D5, G4, Bb4, D5. The key signature has two flats (Bb and Eb).

G Minor Arpeggio Pattern

1603

G Minor Arpeggio altissimo G and Bb

1608

1611

G Minor Arpeggio in groups of 3

1615

G Minor scale arpeggio sequence

1621

1624

G Minor 7th chord pattern

1628

1631

1634

1637

Bb Minor
5 note pattern

1642

1645

1648

1651

1654

1656

9 note pattern

1657

1661

1665

1669

1673

1677

1679 Bb Minor Scale

1682 Bb Minor 3rds

1684

1687 Bb Minor 4ths

1689

1691 Bb Minor 5ths

1693

1695 Bb Dorian Scale

1697 Bb Minor Scale with altissimo A

1698

1700 Bb Minor Arpeggio

1703 Bb Minor Arpeggio Pattern

1706

1709 Bb Major Arpeggio altissimo Bb and Db

1713

1717 Bb Minor Arpeggio in groups of 3

1722 Bb Minor scale and arpeggio sequence

1725

1729 Bb Minor 7th chord pattern

1734

1738

D Minor

5 note pattern

1742

1745

1748

1751

1753

9 note pattern

1755

1759

1763

1767

1771

1773 D Minor Scale

1776 D Minor 3rds

1778

1781 D Minor 4ths

1783

1785 D Minor 5ths

1787

1789 D Dorian Scale

1792 D Minor Scale with altissimo G

1795 D Minor Arpeggio

D Minor Arpeggio Pattern

1797

D Minor Arpeggio altissimo A and D

1802

1806

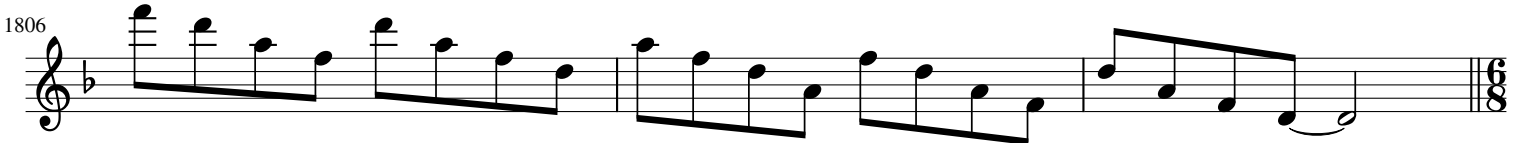

D Minor Arpeggio in groups of 3

1809

D Minor scale and arpeggio sequence

1814

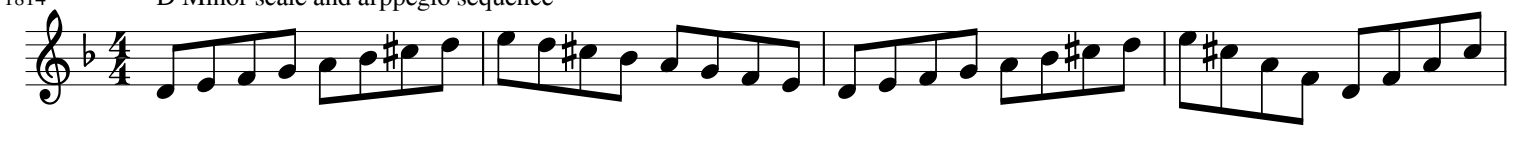

1818

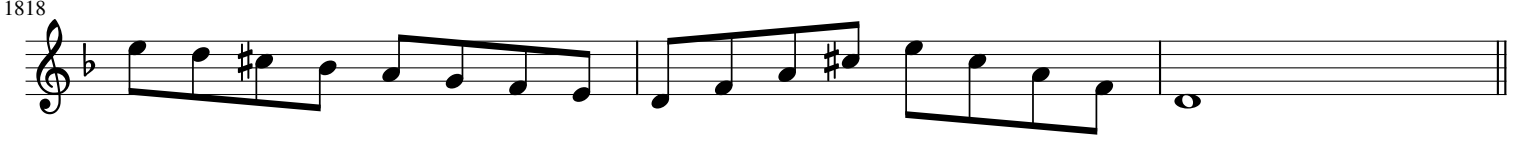

D Minor 7th chord pattern

1821

1826

1831

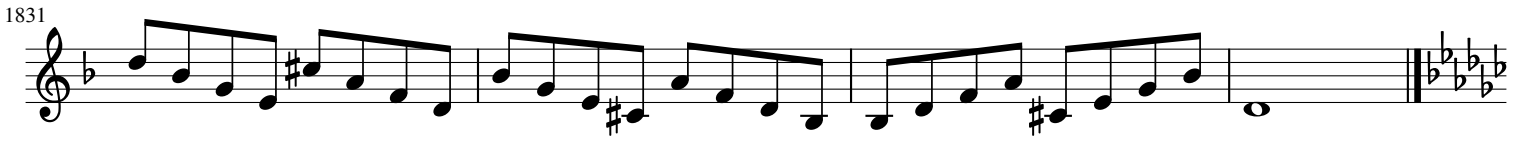

Eb Minor
5 note pattern

1835

1838

1841

1843

1845

9 note pattern

1847

1851

1855

1859

1863

Eb Minor Scale

1866 Eb Minor 3rds

1868

1871 Eb Minor 4ths

1873

1875 Eb Minor 5ths

1877

1879 Eb Dorian Scale

1882 Eb Minor Scale with altissimo Ab

1884

1885 Eb Minor Arpeggio

Eb Minor Arpeggio Pattern

1887

Eb Minor Arpeggio altissimo Bb and Eb

1892

1896

Eb Minor Arpeggio in groups of 3

1900

Eb Minor scale and arpeggio sequence

1906

1909

Eb Minor 7th chord pattern

1913

1918

1922

1927 A Minor
5 note pattern

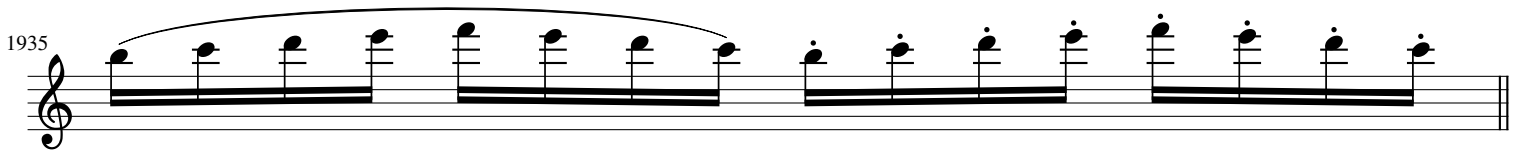
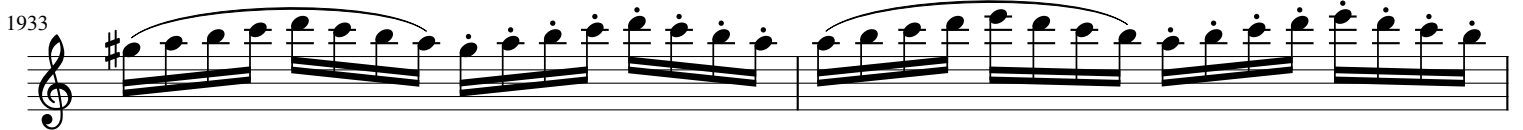

1936 9 note pattern

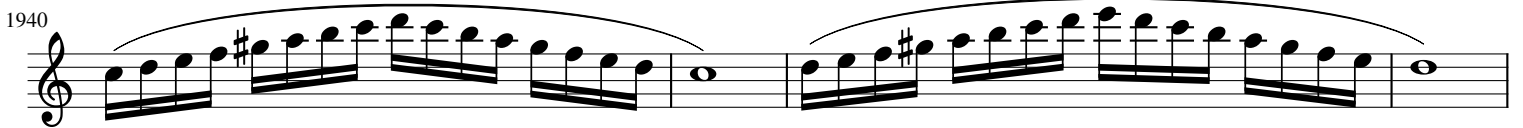
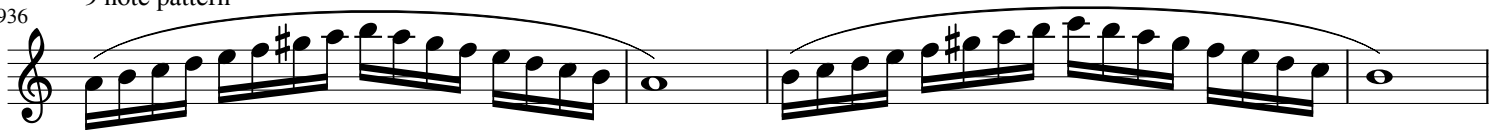

1946 A Minor Scale

1949 A Minor 3rds

1954 A Minor 4ths

1956

1958 A Minor 5ths

1960

1962 A Dorian Scale

1965 A Major Scale with altissimo G#

1966

1968 A Major Arpeggio

1970 A Major Arpeggio Pattern

A Minor Arpeggio altissimo A

and C

1975

1978

A Major Arpeggio in groups of 3

1982

A Minor scale and arpeggio sequence

1988

1991

A Minor 7th chord pattern

1995

1999

2003

Ab Minor
5 note pattern

2008

2011

2013

2015

9 note pattern

2017

2021

2025

Ab Minor Scale

2027

Ab Minor 3rds

2030

2032

2035 Ab Minor 4ths

2037

2039 Ab Minor 5ths

2041

2043 Ab Dorian Scale

2046 Ab Minor Scale with altissimo G

2047

2049 Ab Minor Arpeggio

2051 Ab Minor Arpeggio Pattern

Ab Minor Arpeggio altissimo Ab
and Cb

2056

2059

Ab Minor Arpeggio in groups of 3

2063

Ab Minor scale and arpeggio sequence

2069

2072

Ab Minor 7th chord pattern

2076

2080

2085

E Minor
5 note pattern

2089

2092

2095

2097

2099

9 note pattern

2101

2105

2109

2113

E Minor Scale

2117

E Minor Arpeggio altissimo G and B

2146

2149

E Major Arpeggio in groups of 3

2153

E Minor scale and arpeggio sequence

2159

2162

E Minor 7th chord pattern

2166

2171

2176

C# Minor
5 note pattern

2180

2183

2185

2187

2189

2191

9 note pattern

2193

2197

2201

2205

2209

2211 C# Minor Scale

2214 C# Minor 3rds

2216

2218 C# Minor 4ths

2220

2222 C# Minor 5ths

2224

2226 C# Dorian Scale

2229 C# Minor Scale with altissimo Ab

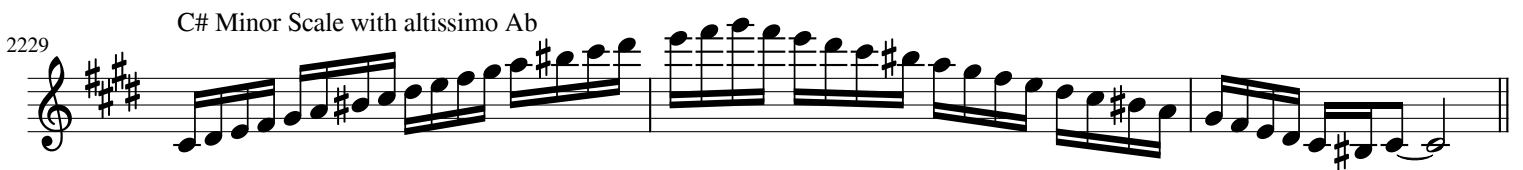

2232 C# Minor Arpeggio

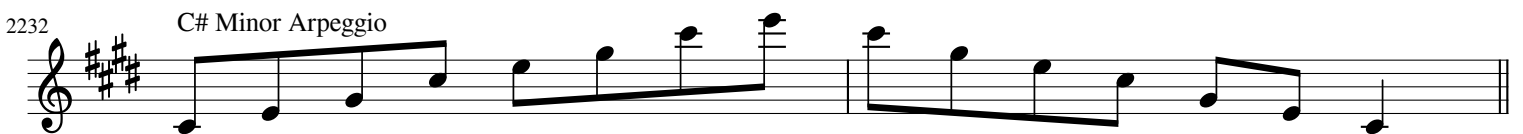

C# Minor Arpeggio Pattern

2234

C# Minor Arpeggio altissimo G# and C#

2239

2242

C# Minor Arpeggio pattern

2246

C# Minor 7th chord pattern

2251

2254

C# Minor 7th chord pattern

2258

2262

2266

B Minor
5 note pattern

2271

2274

2277

2280

2282

2284

2286

9 note pattern

2290

2295

2300

2304

2308 B Minor Scale

2311 B Minor 3rds

2313

2316 B Minor 4ths

2318

2320 B Minor 5ths

2322

2324 B Dorian Scale

2326 B Minor Scale with altissimo G

2329 B Major Arpeggio

2332 B Minor Arpeggio Pattern

2335

2338 B Minor Arpeggio altissimo B and D

2342

2346 B Minor Arpeggio in groups of 3

2351 B Minor scale and arpeggio sequence

2354

2358 B Minor 7th chord pattern

2363

2368

F# Minor
5 note pattern

2372

2375

2377

2379

2381

9 note pattern

2383

2387

2391

2395

F# Minor Scale

2397

2400 F# Minor 3rds

2402

2405 F# Minor 4ths

2407

2409 F# Minor 5ths

2411

2413 F# Dorian Scale

2416 F# Minor Scale with altissimo G#

2419 F# Minor Arpeggio

2421 F# Minor Arpeggio Pattern

2426 F# Minor Arpeggio altissimo A and C#

2429

2432 F# Minor Arpeggio in groups of 3

2438 F# Minor scale and arpeggio sequence

2441

2445 F# Major 7th chord pattern

2449

2453